

Mausoleum Section A

Ceiling

Window	45	44	37	36	29	28	21	20	13	12	5	4	Entrance Hall
	46	43	38	35	30	27	22	19	14	11	6	3	
	47	42	39	34	31	26	23	18	15	10	7	2	
	48	41	40	33	32	25	24	17	16	9	8	1	
	Floor												

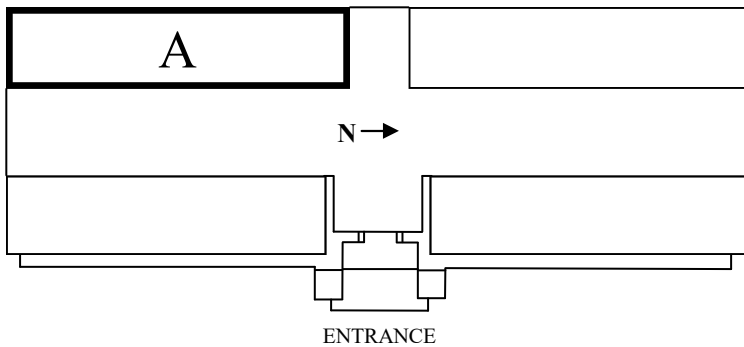

Mausoleum Section A

Crypt

4	MURPHY	Michael James	Nov. 18, 1864 - Feb. 16, 1951 (d. in Northville)
3	MURPHY	Emma Jane <i>FILKINS</i>	Apr. 8, 1861 - Feb. 2, 1948 (d. in Eloise, Wayne Co., MI)
2	DOLPH	Grace E. <i>FILKINS</i>	July 7, 1872 - Apr. 5, 1943 (d. in Northville)
1	DOLPH	Charles A.	July 4, 1871 - Sept. 21, 1942 (d. in Northville)
5	BALDEN	Nellie Zoe <i>LITTLE</i>	1882 - 1960 (d. June 19, 1960 in Northville)
12	BALDEN	Frank E.	1872 - 1965 (d. Apr. 22, 1965 in Northville)
7	CRANSON	Samuel E.	1864 - 1927 (d. Aug. 13, 1927 in Detroit)
10	CRANSON	Autie M. <i>MILLARD</i>	1877 - 1960 (d. May 17, 1960 in Washtenaw Co., MI)
8	CLARK	Bernice I. <i>GEER</i>	Mar. 24, 1906 - Mar. 13, 2003
9	CLARK	Gilbert M.	Jan. 30, 1905 - Apr. 30, 1982 (d. in Wayne, Wayne Co., MI)
13	YERKES	Helen B. <i>BLACKWOOD</i>	1860 - 1924 (d. Aug. 25, 1924 in Northville)
15	MORRIS	Helen Agnes <i>SHIELDS</i>	1865 - 1962 (d. Jan. 13, 1962 in St. Johns, Clinton Co., MI)
16	MORRIS	Archie	1859 - 1937 (d. Nov. 16, 1937 in Northville)
18	BENTON	Lillie E. <i>CROCKER</i>	1873 - 1956 (d. May 17, 1956 in Northville)
17	BENTON	<i>Gideon Carmi</i>	1872 - 1954 (d. Dec. 8, 1954 in Northville)
22	BURGESS	Mable Ann	Dec. 29, 1879 - Oct. 16, 1964 (d. in Detroit)
27	BURGESS	Elizabeth <i>BURDICK</i>	May 3, 1854 - June 14, 1932 (d. in Detroit)
30	BURGESS	Josephus M.	Nov. 1, 1852 - May 7, 1940 (d. in Northville)
23	TURNER	Madeleine <i>BARNUM</i>	1896 - ? (d. Apr. 20, 1965 in Riverside Co., CA; buried in Olivewood Cemetery in Riverside, CA)
24	TURNER	Harold E.	1893 - 1939 (d. Oct. 26, 1939 in Chicago, Cook Co., IL)
21	BASSETT	Marian L.	July 4, 1909 - Jan. 27, 1997
28	BASSETT	Laura K. <i>KENT</i>	May 11, 1887 - Aug. 3, 1970 (d. in Farmington, Oakland Co., MI)
29	BASSETT	Charles E.	Feb. 24, 1881 - Oct. 26, 1970 (in Oakland Co., MI)
26	COOKE	Ida B. <i>BARLEY</i>	d. Jun. 14, 1974 (d. in Largo, Pinellas Co., FL at age 89)
25	ROOKE	Stanley	WW I Vet, Oct. 8, 1893 - Feb. 12, 1964
31	NACKER	<i>Charles</i>	July 12, 1862 - ? (d. Dec. 8, 1946 in Northville)
32	STRINGER	Ida <i>NACKER</i>	June 23, 1873 - May 1, 1939 (d. in Pittsford Twp, Hillsdale Co., MI)
34	HOLMES	Jane <i>BLACKWOOD</i>	May 7, 1855 - Dec. 31, 1932 (d. in Ann Arbor, MI)
33	HOLMES	Hiram R.	1834 - 1924 (d. Aug. 30, 1924 in Detroit)
37	DORCHESTER	Willis	1863 - 1938 (d. June 26, 1938 in Orange Co., CA)
44	DORCHESTER	Alice E. <i>VADER</i>	1870 - 1925 (d. Dec. 31, 1925 in Plymouth)

Mausoleum Section A

Crypt

39	HUFF	Lillian <i>ECKLES</i>	1872 - 1949 (d. Oct. 27, 1949 in Detroit)
40	HUFF	<i>Abraham F.</i>	Mason, 1867 - 1949 (d. Nov. 18, 1949 in Detroit)
42	STEWART	Mary E. <i>HILLS</i>	Oct. 20, 1891 - Sept. 4, 1948 (d. in Northville)
47	STEWART	LeRoy	Jan. 12, 1885 - Feb. 24, 1969 (d. in Pinellas Co., FL)
43	O'DELL	<i>Carl Edward</i>	"Husband, Father", Jan. 27, 1933 - Feb. 14, 1992 (d. in Farmington Hills, Oakland Co., MI)
46	FULLER	Edward G.	1880 - 1926 (d. Jan. 31, 1926 in Livonia Twp, Wayne Co., MI)
41	PORTER	<i>Maggie Belle SANDS</i>	May 15, 1861 - Oct. 19, 1929 (d. in Northville)
48	PORTER	Marion A.	May 14, 1856 - Dec. 4, 1929 (d. in Northville)

Unmarked Crypts: 6, 11, 14, 19, 20, 35, 36, 38

Mausoleum Section B

Ceiling

Entrance Hall	4	5	12	13	20	21	28	29	36	37	44	45
	3	6	11	14	19	22	27	30	35	38	43	46
	2	7	10	15	18	23	26	31	34	39	42	47
	1	8	9	16	17	24	25	32	33	40	41	48

Window

Floor

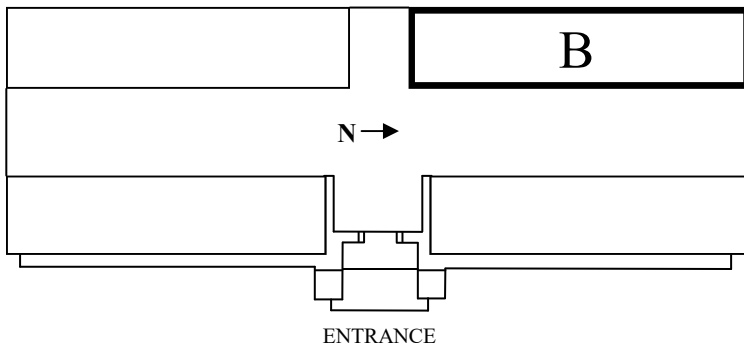

Mausoleum Section B

Crypt #

4	FREYDL	Nellie J. <i>JOSLIN</i>	Jan. 19, 1875 - June 24, 1968
3	FREYDL	Bruno	Sept. 17, 1873 - Mar. 16, 1936 (d. in Northville)
2	BEARNS	Janet Lynn	"Daughter, Granddaughter", Apr. 24, 1970 - Oct. 25, 1989 (d. in Wyandotte, Wayne Co., MI)
2	BEARNS	Ruth Irene <i>TOPP</i>	"Daughter", May 8, 1952 - Nov. 20, 2007
5	PIPER	Abram H.	Oct. 4, 1850 - Sept. 20, 1928 (d. in Northville)
6	MURDOCK	Rosa <i>SMITH</i>	May 7, 1863 - Dec. 6, 1944 (d. in Northville)
11	MURDOCK	Elroy <i>Clifton</i>	Mar. 13, 1861 - Sept. 19, 1936 (d. in Northville)
7	DOLPH	Augustus K.	Dec. 9, 1853 - Apr. 27, 1932 (d. in Ann Arbor, MI)
10	DOLPH	Mary <i>Emma</i> <i>MURDOCK</i>	Mar. 13, 1850 - Apr. 28, 1945 (d. in Lake Orion, Oakland Co., MI)
8	BULLEN	Grace <i>SELDEN</i>	Oct. 8, 1890 - Apr. 6, 1988 (d. in St. Clair Shores, Macomb Co., MI)
9	BULLEN	Lew <i>Knolls</i>	Feb. 23, 1883 - Jan. 22, 1950 (d. in Detroit)
12	MILLER	Julia M. <i>WAGNER</i>	Mar. 10, 1864 - Feb. 28, 1941 (d. in Monroe, Monroe Co., MI)
13	MILLER	Ludwig H.	Jan. 25, 1852 - Sept. 23, 1936 (d. in Northville)
15	SALOW	Edith <i>GOW</i>	Feb. 1, 1866 - Dec. 21, 1928 (d. in Livonia Twp, Wayne Co., MI)
18	SALOW	Wm.	Dec. 24, 1863 - May 3, 1931 (d. in Livonia Twp, Wayne Co., MI)
20	SCHMIDT	Fred	1887 - 1972 (d. Mar. 13, 1972 in Livonia, Wayne Co., MI)
21	SCHMIDT	Celia <i>WEINBURGER</i>	1891 - 1987 (d. July 2, 1987 in Plymouth)
22	MEISNER	Louis F.	Mar. 11, 1899 - Aug. 23, 1966 (d. in Eloise, Wayne Co., MI)
23	MEISNER	Anna <i>MILLER</i>	Jan. 6, 1867 - Aug. 15, 1933 (d. in Oceola Twp, Livingston Co., MI)
24	MEISNER	William F.	May 9, 1864 - Apr. 24, 1922 (d. in Detroit)
28	STAMANN	Alvena E.	Aug. 24, 1907 - May 20, 1987 (d. in Superior Twp, Washtenaw Co., MI)
27	STAMANN	Fedora L.	Dec. 12, 1908 - Nov. 12, 1976 (d. in Ann Arbor, MI)
26	STAMANN	Anna A. <i>DAMM</i>	Sept. 20, 1879 - Apr. 28, 1942 (d. in Detroit)
25	STAMANN	Herman C.	Dec. 31, 1874 - Nov. 21, 1924 (d. in Livonia Twp, Wayne Co., MI)
29	EDWARDS	Edna L. <i>DOWNER</i>	1871 - 1953 (d. Dec. 26, 1953 in Ovid, Clinton Co., MI)
36	EDWARDS	William G.	Unmarked Crypt (d. Feb. 21, 1960 in St. Petersburg, Pinellas Co., FL at age 87)
30	SMITH	Elmer L.	Jan. 21, 1882 - May 5, 1972 (d. in Novi, Oakland Co., MI)
35	SMITH	Jessie M. <i>CARPENTER</i>	May 14, 1886 - Dec. 17, 1958 (d. in Northville)
31	BAKER	Iva <i>TABOR (nee</i> <i>COSELMAN)</i>	Eastern Star, Oct. 1, 1888 - Mar. 31, 1977 (d. in Bradenton, Manatee Co., FL)
32	TABOR	Albert	Mason, Mar. 16, 1879 - Oct. 10, 1949 (d. in Eloise, Wayne Co., MI)
34	RATTENBURY	Anna <i>GLASS</i>	July 4, 1868 - Nov. 18, 1947 (d. in Troy, Oakland Co., MI)
39	RATTENBURY	George	Oct. 12, 1867 - Jan. 24, 1936 (d. in Northville)

Mausoleum Section B

Crypt #

33	MEISNER	Selma A. <i>GOETZ</i>	1875 - 1965 (d. Oct. 12, 1965 in Northville)
40	MEISNER	Charles L.	1869 - 1952 (d. July 5, 1952 in Northville)
37	ROSS	Florence L. <i>LESHER</i>	1889 - 1963 (d. Feb. 22, 1963 in Northville)
44	ROSS	Wallace E.	1891 - 1928 (d. Jan. 29, 1928 in Detroit)
38	LOWE	William T.	Sept. 23, 1884 - Aug. 2, 1975 (d. in Pontiac, Oakland Co., MI)
43	LOWE	Leona Grace <i>FRALICK</i>	Nov. 12, 1891 - Sept. 17, 1975 (d. Milford, Oakland Co., MI)
42	HORTON	Chas. Ralph	May 11, 1875 - July 10, 1933 (d. in Northville)
45	SAMPLES	Mary Elaine <i>VALLIE</i>	Unmarked Crypt (d. Nov. 8, 1989 in Detroit at age 58)
46	TURNER	Ella E. <i>EVANS</i>	1861 - 1931 (d. June 28, 1931 in Northville)
47	TURNER	Thomas H.	1860 - 1927 (d. Mar. 14, 1927 in Detroit)
48	NICHOLSON	Celina <i>CORMIER</i>	Dec. 25, 1860 - Aug. 15, 1926 (d. in Detroit)

Unmarked Crypts: 1, 14, 16, 17, 19, 41

Mausoleum Section C

Ceiling

Window	44	37	36	29	28	21	20	13	12	5	4	Entrance Hall
	43	38	35	30	27	22	19	14	11	6	3	
	42	39	34	31	26	23	18	15	10	7	2	
	41	40	33	32	25	24	17	16	9	8	1	
	Floor											

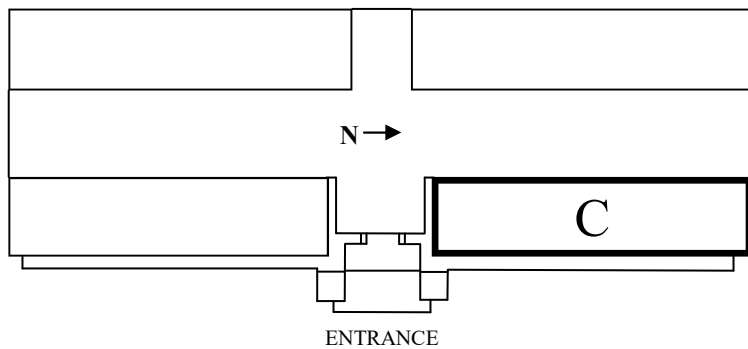

Mausoleum Section C

Crypt

44	HARMON	Kittie S. <i>SIMONDS</i>	Aug. 1, 1864 - Sept. 11, 1937 (d. in Northville)
43	HARMON	Frank S.	May 13, 1862 - July 13, 1931 (d. in Northville)
42	HUFF	Mildred J. <i>GREER</i>	May 3, 1881 - Mar. 23, 1962 (d. in Detroit)
41	HUFF	James <i>Arthur</i>	Jan. 16, 1876 - May 14, 1943 (d. in Ypsilanti, Washtenaw Co., MI)
37	COVERT	Augustus	1831 - 1860 (d. Sept. 11, 1860; also has two gravestones at Oakwood Cemetery)
37	BRISTOL	Sara COVERT (<i>nee WELLS</i>)	1833 - 1903 (d. Oct. 2, 1903 in Bingham Twp, Clinton Co., MI; originally buried in Oakwood Cemetery)
36	STRONG	Katherine <i>COVERT</i>	1854 - 1925 (d. Mar. 14, 1925 in Northville)
38	STEPHENS	Ollie A. <i>VanAMBURG</i>	Jan. 20, 1885 - Dec. 31, 1942 (d. in Northville)
39	YERKES	Georgia S. <i>SIMMONS</i>	1868 - 1952 (d. June 10, 1952 in Ferndale, Oakland Co., MI)
40	YERKES	William G.	1865 - 1914 (d. Apr. 17, 1914 in Detroit)
40	YERKES	Infant son	d. 1892 (d. Sept. 23, 1892 in Plymouth)
33	YERKES	Robert C.	Feb. 28, 1868 - June 25, 1931 (d. in Bernalillo Co., NM)
34	SIMMONS	Mary S. YERKES (<i>nee SIMMONS</i>)	"w/o F. P. SIMMONS", Oct. 6, 1869 - Apr. 28, 1953 (d. in Northville)
35	SELDEN	Della <i>SMITH</i>	1859 - 1925 (d. Jan. 2, 1925 in Detroit)
29	GREER	Helen M.	1922 - 1926 (d. Jan. 7, 1926 in Baltimore, MD)
28	GREER	Hanna <i>TESCH</i>	1889 - 1960 (d. Nov. 28, 1960 in Livonia, Wayne Co., MI)
21	GREER	Howard W.	1890 - 1967 (d. July 24, 1967 in Oakland Co., MI)
30	SCHOULTZ	Carl B.	1890 - 1972 (d. Apr. 7, 1972 in Westland, Wayne Co., MI)
27	SCHOULTZ	Hortense G. <i>SELDEN</i>	1888 - 1987 (d. Aug. 31, 1987 in Harper Woods, Wayne Co., MI)
31	SCHOULTZ	John	Feb. 22, 1868 - Apr. 10, 1935 (d. in Northville)
26	SCHOULTZ	Stella <i>PARMENTER</i>	June 16, 1870 - June 29, 1957 (d. in Oakland Co., MI)
32	SCHOULTZ	Charles A.	1891 - 1975 (d. Jan. 6, 1975 in Lansing, MI)
25	SCHOULTZ	Florence A. <i>MILLER</i>	1892 - 1981 (d. Feb. 22, 1981 in Novi, Oakland Co., MI)
22	HARTMAN	Geo. S.	1864 - 1957 (d. Aug. 12, 1957 in Clarkston, Oakland Co., MI)
19	HARTMAN	Anne E. <i>KNOWLES</i>	1869 - 1944 (d. Apr. 27, 1944 in Salem, Washtenaw Co., MI)
23	KNAPP	Thad Johnson	Apr. 23, 1876 - Apr. 21, 1933 (d. in Northville)
18	KNAPP	Adaline SPALDING	July 15, 1875 - Dec. 2, 1970
24	DAHL	<i>Einar</i> Fred	July 4, 1892 - ? (d. May 17, 1978 in Detroit)
17	DAHL	Ida <i>HOCKING</i>	July 28, 1892 - Apr. 12, 1968 (d. in Detroit)
20	HOLSTEAD	Edward W.	Sept. 16, 1856 - Jan. 9, 1929 (d. in Novi Twp, Oakland Co., MI)
13	CHILSON	Anna B. <i>PHILLIPS</i>	Apr. 27, 1854 - June 21, 1938 (d. in Ypsilanti, Washtenaw Co., MI)
12	CHILSON	Palmer	Mar. 1, 1848 - Apr. 1, 1927 (d. in Northville)
15	JOHNSON	Ada M. <i>SIMMONS</i>	Apr. 1, 1869 - May 26, 1939 (d. in Northville)
16	JOHNSON	Will G.	Mar. 1, 1860 - July 19, 1924 (d. in Redford Twp, Wayne Co., MI)

Mausoleum Section C

Crypt #

11	CHRISTENSEN	John <i>Waldemar</i>	1884 - 1976 (d. Nov. 4, 1976 in Riverton, NJ)
11	CHRISTENSEN	Iva H. <i>HUBBARD</i>	1887 - 1971 (d. Jan. 23, 1971 in Riverton, NJ)
11	SHIPLEY	Richard L.	1915 - 2005 (d. Jan. 30, 2005 in Riverton, NJ)
11	SHIPLEY	Helen H. <i>CHRISTENSEN</i>	1917 - 1998 (d. Dec. 29, 1998 in Riverton, NJ)
10	HULETT	John Bassett	1878 - 1954 (d. Feb. 23, 1954 in Northville Twp)
10	HULETT	Anne ITTNER	1879 - 1965 (d. Dec. 12, 1965 in Ann Arbor, MI)
9	HULETT	Antoinette <i>BASSETT</i>	1855 - 1924 (d. Feb. 4, 1924 in Detroit)
8	HULETT	Orren Stephen	Mason, 1850 - 1938 (d. Jan. 2, 1938 in Northfield Twp, Washtenaw Co., MI)
5	FULLER	Grace <i>CHILSON</i>	June 27, 1878 - Dec. 13, 1963 (d. in Canton Twp, Wayne Co., MI)
6	ROOKE	Marion R. <i>PHILLIPS</i>	July 7, 1905 - Sept. 1, 1963 (d. in Washtenaw Co., MI)
7	ELKINGTON	William J.	Oct. 8, 1895 - Sept. 13, 1964 (d. in Cheboygan, Cheboygan Co., MI)
4	ALEXANDER	Carrie R. <i>RYKER</i>	1864 - 1926 (d. Mar. 13, 1926 in Northville)
3	GEPPERT	May W. <i>STARKWEATHER</i>	1879 - 1957 (d. Mar. 3, 1957 in Detroit)
1	SEARL	Helen V. <i>HULETT</i>	Dec. 12, 1882 - July 10, 1973 (d. in Commerce Twp, Oakland Co., MI)

Unmarked Crypts: 2, 14

Mausoleum Section D

Ceiling

Entrance Hall	4	5	12	13	20	21	28	29	36	37	44
	3	6	11	14	19	22	27	30	35	38	43
	2	7	10	15	18	23	26	31	34	39	42
	1	8	9	16	17	24	25	32	33	40	41

Floor

Window

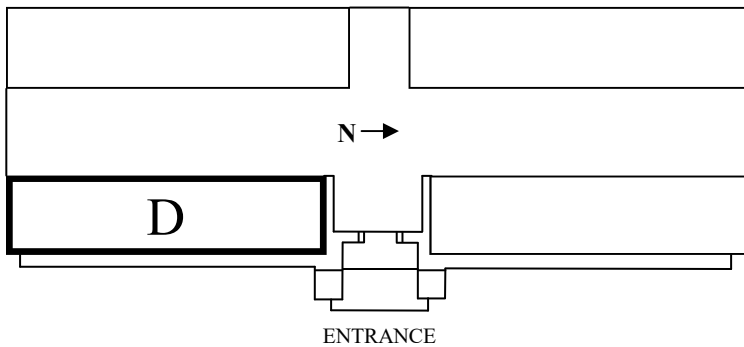

Mausoleum Section D

Crypt

44	BALDEN	Mary L. <i>GRINNELL</i>	1884 - 1926 (d. Mar. 7, 1926 in Hot Springs, AR)
43	BALDEN	Adolph C.	1878 - 1946 (d. June 30, 1946 in Northville)
42	PARMENTER	Maude <i>CARR</i>	Eastern Star, 1882 - 1975 (d. Dec. 11, 1975 in Plymouth as Maude BRAY)
41	PARMENTER	Wallace <i>Alonzo</i>	Mason, 1874 - 1948 (d. Jan. 8, 1948 in Northville)
37	SHAW	John	May 15, 1849 - Aug. 5, 1929 (d. in Northville)
36	SHAW	Edna <i>HAYER</i>	Nov. 16, 1855 - Apr. 6, 1936 (d. in Northville)
38	FILKINS	May E. <i>BOVEE</i>	Aug. 23, 1870 - May 26, 1948 (d. in Detroit)
35	FILKINS	Byron G.	Sept. 5, 1867 - Sept. 30, 1929 (d. in Northville)
39	NOBLE	Harrison B.	1880 - 1915 (d. May 9, 1915 in Northville)
34	NOBLE	May B. <i>COLDREN</i>	1880 - 1923 (d. Mar. 25, 1923 in Detroit)
40	COLDREN	Charles H.	1850 - 1926 (d. Feb. 7, 1926 in Northville)
33	COLDREN	Addie M. <i>RIDER</i>	1856 - 1934 (d. Nov. 28, 1934 in East Lansing, MI)
29	LEAVENWORTH	Lillian <i>ALLEN</i>	Oct. 1, 1867 - Mar. 2, 1959 (d. in Novi, Oakland Co., MI)
28	LEAVENWORTH	Delos	June 29, 1863 - Apr. 21, 1940 (d. in Novi Twp, Oakland Co., MI)
30	JOHNSON	Milo N.	June 1867 - Aug. 1943 (d. Aug. 8, 1943 in Northville)
27	JOHNSON	Lida J. <i>STARKWEATHER</i>	Jan. 1871 - July 1944 (d. July 8, 1944 in Northville)
22	JOHNSON	Archie <i>Howel</i>	June 1869 - May 1944 (d. May 8, 1944 in Plymouth)
31	McCULLY	Robert	Sept. 16, 1850 - May 24, 1931 (d. in Northville)
26	McCULLY	Catherine <i>COOK</i>	Oct. 3, 1860 - Aug. 14, 1934 (d. in Northville)
25	LOOMIS	Viola I. McCULLY	Aug. 30, 1891 - May 30, 1930 (d. in Detroit)
21	THOMAS	Effie <i>Dora BURDEN</i>	1869 - 1954 (d. Oct. 3, 1954 in Detroit)
20	THOMAS	Robert	1869 - 1949 (d. May 11, 1949 in Northville)
23	HUNT	<i>Helen Aline McCULLY</i>	Aug. 20, 1897 - Aug. 13, 1982 (d. in Superior Twp, Washtenaw Co., MI)
24	HUNT	Carl Bert	June 13, 1896 - Mar. 7, 1975 (d. in Farmington Hills, Oakland Co., MI)
19	DAVIS	Susan M.	d. Mar. 30, 1984 (d. in Marlette, Sanilac Co., MI at age 73)
18	HESTER	Fannie Mae <i>SOUTHERLAND</i>	"Mother", May 25, 1920 - Aug. 6, 1970 (d. in Washtenaw Co. as Fannie Mae GEARNS)
17	VOGTLIN	Elaine	July 8, 1930 - Oct. 20, 1956
13	KENNER	Mertie <i>CLARK</i>	July 22, 1868 - Oct. 25, 1955 (d. in Hudson, Lenawee Co., MI)
12	KENNER	<i>John Wesley</i>	June 8, 1853 - Mar. 5, 1935 (d. in Northville)
14	ALEXANDER	Douglas C.	July 20, 1890 - Oct. 28, 1987 (d. in Novi, Oakland Co., MI)
14	ALEXANDER	Ruth L. <i>WEBB</i>	Nov. 6, 1890 - July 14, 1971 (d. in Livonia, Wayne Co., MI)

Mausoleum Section D

Crypt #

15	JOHNSON	Eileen Ann <i>TIBOR</i>	Jan. 19, 1917 - Dec. 10, 1971 (d. in Oakland Co., MI)
16	JOHNSON	Norman J.	Aug. 25, 1916 - Oct. 13, 1995 (d. in Farmington Hills, Oakland Co., MI)
10	BRYAN	Carl Haslett	June 6, 1892 - Jan. 1, 1965 (d. in Northville)
7	BRYAN	Louise THAYER	Aug. 9, 1895 - Dec. 2, 1972 (d. in Royal Oak, Oakland Co., MI)
9	THAYER	William Wheeler	Dec. 19, 1862 - May 17, 1930 (d. in Detroit)
8	THAYER	Esther S.	July 29, 1899 - Mar. 5, 1932 (d. in Lapeer, Lapeer Co., MI)
1	THAYER	Elizabeth SOBER	Nov. 29, 1865 - Apr. 21, 1955 (d. in Oakland Co., MI)
5	HAMILTON	Lucy <i>TIFFIN</i>	Eastern Star, May 23, 1866 - Mar. 14, 1943 (d. in Novi, Oakland Co., MI)
4	HAMILTON	Frank C.	Mason, Feb. 10, 1863 - Jan. 6, 1942 (d. in Novi, Oakland Co., MI)
11	CENZER	Mary Louise JACQUES (<i>nee ROOKE</i>)	June 8, 1925 - Feb. 7, 1997
6	JACQUES	George E.	U.S. Navy WW II, June 23, 1923 - July 8, 1959 (d. in Detroit)
3	SHOEBRIDGE	Irma KEHRL	1898 - 1980 (d. July 27, 1980 in Novi, Oakland Co., MI)

Unmarked Crypts: 2, 32